

Geneva National Avenue

(66' Wide)

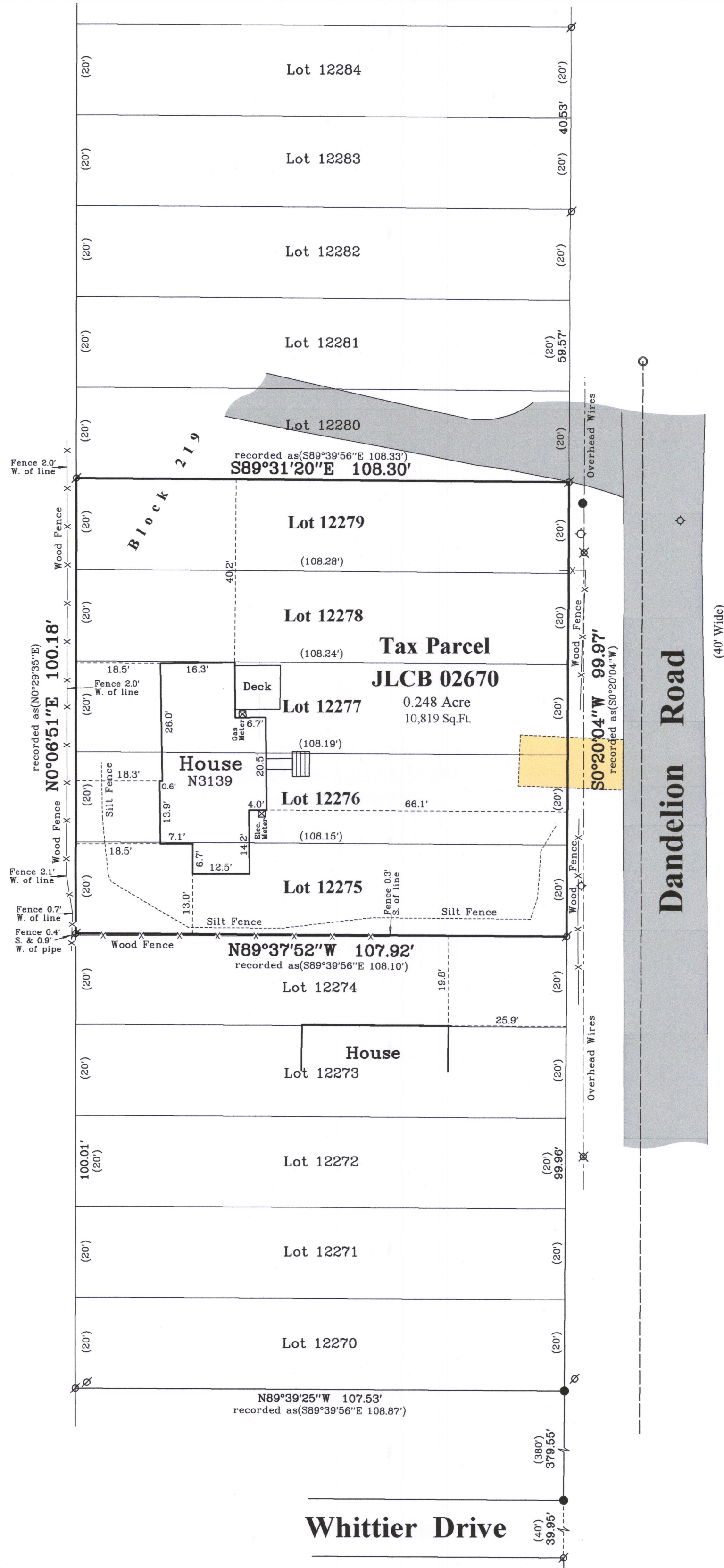

Plat of Survey

of

Lots 12275 through 12279 in Block 219 of the Fifth Map of Lake Como Beach,

located in the Southeast 1/4 and the Southwest 1/4 of the Northeast 1/4 of Section
29, Town 2 North, Range 17 East, Town of Geneva, Walworth County, Wisconsin.

Surveyed for: **Zara Caruso**
5825 Audrey Avenue
Yorkville, Illinois. 60560



Bearings referenced to the West line of Dandelion Road, recorded
as N0°20'04"E on the plat of the Fifth Map of Lake Como Beach.

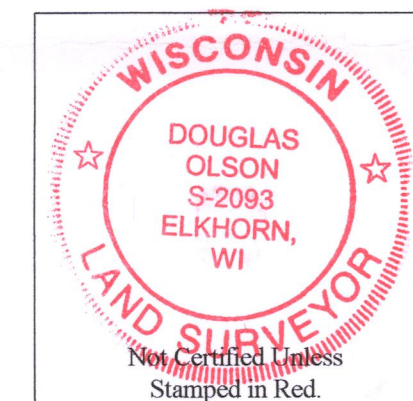

Notes:

- 1) This Plat of Survey is not certified unless signed and sealed in red ink.
- 2) This survey is subject to Wisconsin lien laws. This Plat of Survey is the notice of intent to file lien. Lien waiver required.
- 3) The Survey Date shown on this Plat of Survey is the completion date of the field work.



Copyright © 2019 by Olson Land Surveying, LLC.

All rights reserved. No part of this survey plat may be reproduced or transmitted in any form by any means - graphic, electronic, or mechanical, including photocopying, tracing, or information storage and retrieval systems - without permission in writing from Douglas G. Olson, Olson Land Surveying, LLC.

I hereby certify that I have surveyed the above described property in compliance with Chapter A-E 7 of the Wisconsin Administrative Code and that the map hereon is correct to the best of my professional knowledge and belief and shows the size and location of the property, its exterior boundaries, the location and dimensions of all visible structures thereon, boundary fences, apparent easements and roadways and visible encroachments, if any.

This survey is made for the exclusive use of the present owners of the property, and also those who purchase, mortgage or guarantee title thereto, within one year from the date hereof.

Douglas G. Olson
Wisconsin Professional Land Surveyor - 2093

JLCB-2670 217-4574

Survey Date: March 18, 2019.
Revisions:

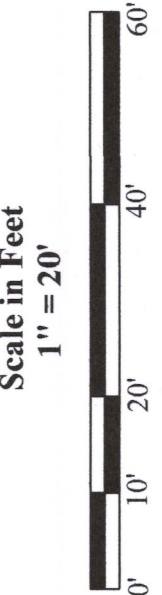

45 South Wisconsin Street | P.O. Box 322
Elkhorn, Wisconsin. 53121
Telephone: (262) 721-3434
Facsimile: (262) 721-8044
Email: doug@olsonsurveying.com
Website: www.olsonsurveying.com

OLSON
LAND SURVEYING, LLC
Rural | Residential | Commercial

Legend of Symbols & Abbreviations
N North
S South
E East
W West
In Degrees
In Minutes
In Seconds
In Feet
In Inches
Found Iron Pipe
Recorded Information
Utility Pole
Water Valve
Fire Hydrant
Gravel Surface
Manhole

Sheet 1 of 1 Sheets
Drawing Name:
Job Reference Number
2019.020
2019.020